

Simple Ways to Ace the TOEFL Test

by
Andrian Permadi



Agenda → mungkin akan ada sedikit “gangguan”

Hi .. my name is
LANGIT SENJA

Sumber belajar
menjawab soal-
soal TOEFL



(Magic) Tricks untuk
menjawab (beberapa)
jenis soal TOEFL

Q & A



**TOEFL itu
apa sih?**

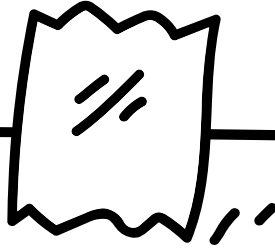

INSTITUTIONAL TESTING PROGRAM TOEFL (ITP TOEFL)

- Media Kertas
- 50 soal Listening (35 Menit)
- 40 soal Structure (25 Menit)
- 50 Soal Reading (55 Menit)
- Persyaratan seleksi dokumen beasiswa luar negeri (LPDP, Australian development Scholarship, dll)
- Persyaratan masuk Perguruan Tinggi dalam negeri (S2, dan S3)

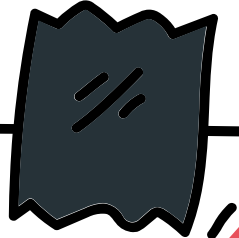

INSTITUTIONAL TESTING PROGRAM BASED TOEFL (IBT)

- Media
- 30-40 soal
- 28-39 soal
- 4 Speaking
- 2 Writing
- Persyaratan seleksi dokumen beasiswa luar negeri (LPDP, Australian development Scholarship, dll)
- Persyaratan masuk Perguruan Tinggi dalam negeri (S2, dan S3)



CERTIFICATE OF ACHIEVEMENT

This is to certify that

Andrian Permadi

achieved the following scores on the

TOEFL® ITP Test

Listening Comprehension:	66
Structure & Written Expression:	68
Reading Comprehension:	57
Total:	637

Under the auspices of:

IIEF

At: JAKARTA

Date: August 19, 2021

GOLD.IDN20153.1303130727.1138778

Date of Birth: November 13, 1985

David L. Hunt

David L. Hunt
Vice President and Chief Operating Officer
ETS Global Division

This is to certify that

Andrian Permadi

achieved the following scores on the

TOEFL® ITP Test

Under the auspices of:

IIEF

At: JAKARTA

Date: August 19, 2021

GOLD:IDN20153:1303130727:1138778

Listening Comprehension: 66

Structure & Written Expression: 68

Reading Comprehension: 57

Total: 637

Lumayan gede skornya, ya?

Sombong...



TOEFL

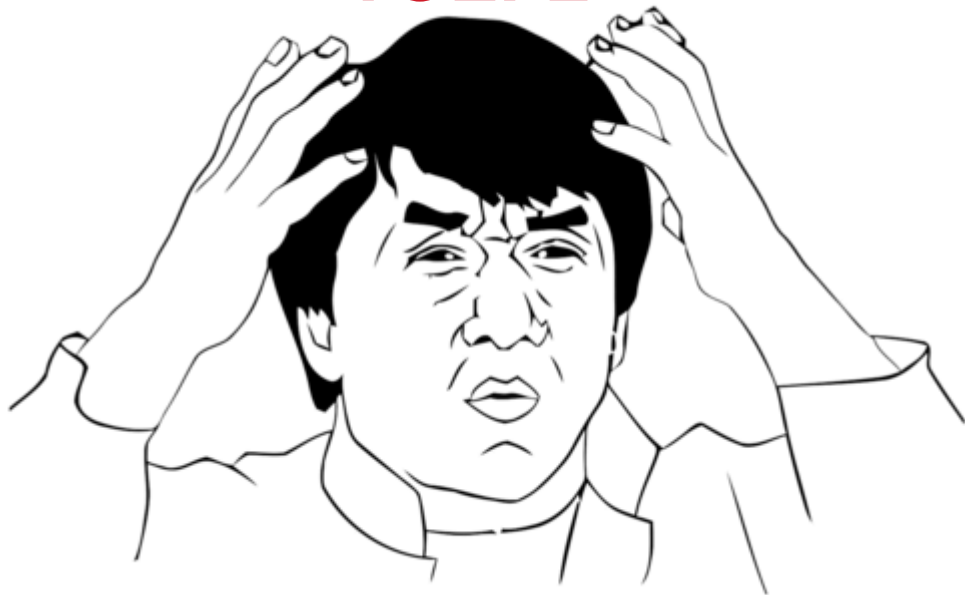

Takut salah

Ga PD

Bahasa Inggris

Julid

dibilang “sok inggris”

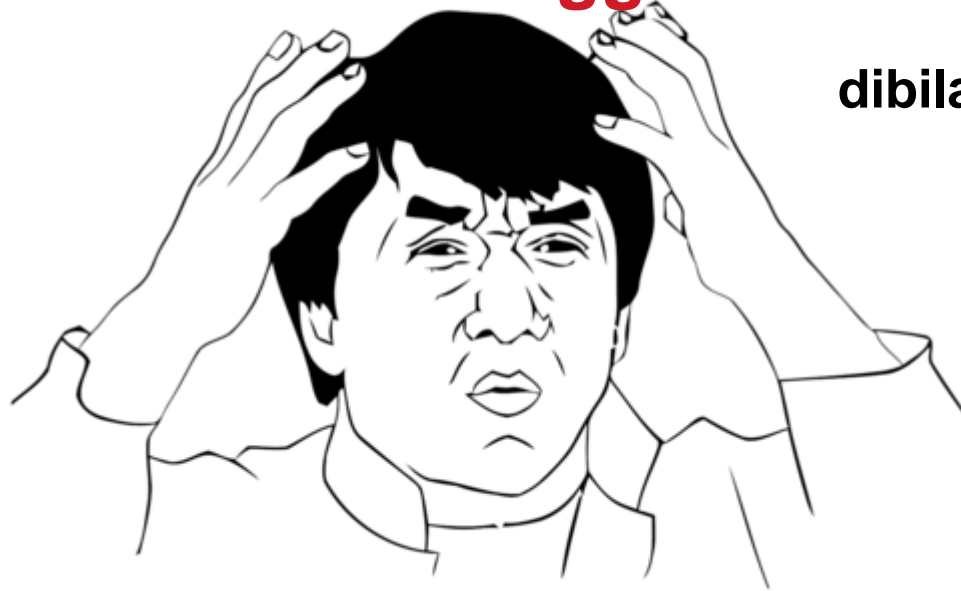

I am ready to make mistakes!



Trik jawab soal TOEFL



Disclaimer



Clik link

<https://www.menti.com/aljadmi3gzsa>

**yang sudah dibagikan dizoom chat
atau scan QR Code ini**

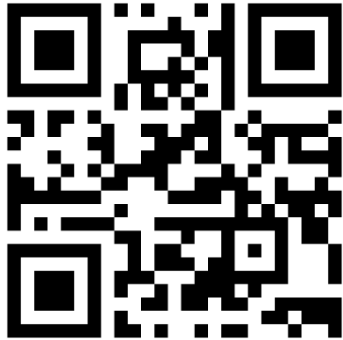

Trik jawab soal TOEFL: Reading Comprehension Section



Trik jawab *tanpa baca* *teks* TOEFL:

Reading
Comprehension Section



Trik jawab *tanpa baca* *teks* TOEFL:

Common
vocabularies

Uncommon
vocabularies

(Kosakata sehari-hari) *(Kosakata tidak umum)*



Trik jawab *tanpa baca* *teks* TOEFL:

Common
vocabularies

(Kosakata sehari-hari)



Trik jawab soal *tanpa baca teks* TOEFL : common vocabularies

Pilih jawaban yang memiliki arti yang berbeda dengan kata yang ditanyakan dalam soal

2. "Stores" in line 3 are probably

- (A) departments store = swalayan
- (B) markets = pasar
- (C) shops = toko
- (D) supplies = persediaan/cadangan

3. The word "take" in line 9 could best be replaced by

- (A) hold = memegang
- (B) understand = memahami
- (C) possess = memiliki
- (D) grab = mengambil

Trik jawab soal *tanpa baca teks* TOEFL : common vocabularies

Line (5) The *piece of eight* was the nickname of the Spanish *peso*, which was the rough equivalent of the American dollar in early America; the *peso* was accepted coin in much of the Americas, particularly during the period when the stores of Spanish ships were regularly stripped by pirates on the waters off the Americas and "redistributed" throughout coastal towns. The nickname *piece of eight* derived from the fact that the *peso* was equal to eight *reals* and therefore had the numeral 8 stamped on it. The *piece of eight* was sometimes actually cut into pieces, or bits, and one popular size was one-quarter of a *piece of eight*, or two bits. As a consequence, the U.S. quarter of a dollar is sometimes referred to today as two-bits, particularly in the western part of the country. A visitor to that area, if told "It'll be two-bits," should take it that the price of an item is being given

2. "Stores" in line 3 are probably

- (A) departments store = swalayan
- (B) markets = pasar
- (C) shops = toko
- (D) supplies = cadangan

3. The word "take" in line 9 could best be replaced by

- (A) hold = memegang
- (B) understand = memahami
- (C) possess = memiliki
- (D) grab = mengambil

Trik jawab soal *tanpa baca teks* TOEFL : common vocabularies

*Pilih jawaban yang memiliki arti yang berbeda
dengan kata yang ditanyakan dalam soal*

4. A "school" in line 3 is

- (A) a common belief = kepercayaan umum / ilmu
- (B) a college = kampus
- (C) a university = universitas
- (D) an educational institution = institusi pendidikan

Trik jawab soal *tanpa baca teks* TOEFL : common vocabularies

Although the *Wealth of Nations* by Adam Smith appeared in 1776, it includes many of the ideas that economists still consider the foundation of private enterprise. The ideas put forth by Smith compose the basis of the philosophies of the school of thought called classical economics.

Line (5) According to Smith's ideas, free competition and free trade are vital in fostering the growth of an economy. The role of government in the economy is to ensure the ability of companies to compete freely.

(10) Smith, who was himself a Scot, lived during the period of the revolutions in America and in France. During this epoch, the predominant political thought was a strong belief in freedom and independence in government. Smith's economic ideas of free trade and competition are right in line with these political ideas.

4. A "school" in line 3 is

- (A) a common belief = kepercayaan umum
- (B) a college = kampus
- (C) a university = universitas
- (D) an educational institution = institusi pendidikan

Trik jawab *tanpa baca* *teks* TOEFL:

Common
vocabularies

Uncommon
vocabularies

(Kosakata sehari-hari) *(Kosakata tidak umum)*



Trik jawab soal *tanpa baca teks* TOEFL : uncommon vocabularies

PART	MEANING	EXAMPLE	PART	MEANING	EXAMPLE
CONTRA	(against)	Contrast	DIC	(say)	Dictate
MAL	(bad)	malcontent	DOMIN	(master)	dominant
MIS	(error)	mistake	JUD	(judge)	judgment
SUB	(under)	subway	MOR	(death)	mortal
DEC	(ten)	decade	SPEC	(see)	spectator
MULTI	(many)	multiple	TERR	(earth)	territory
SOL	(one)	solo	VER	(turn)	divert
TRI	(three)	triple	VIV	(live)	revive

1. The word "vividly" in line 6 is closest in meaning to
 - (A) in a cultured way
 - (B) in a correct way
 - (C) in a lifelike way
 - (D) in a brief way
2. The word "misspelled" in line 7 is closest in meaning to
 - (A) highly improper
 - (B) vulgar
 - (C) incorrectly written
 - (D) slang
3. The word "diction" in line 8 is closest in meaning to
 - (A) writing
 - (B) sentence structure
 - (C) form
 - (D) speech

PART	MEANING	EXAMPLE	PART	MEANING	EXAMPLE
CONTRA	(against)	Contrast	DIC	(say)	Dictate
MAL	(bad)	malcontent	DOMIN	(master)	dominant
MIS	(error)	mistake	JUD	(judge)	judgment
SUB	(under)	subway	MOR	(death)	mortal
DEC	(ten)	decade	SPEC	(see)	spectator
MULTI	(many)	multiple	TERR	(earth)	territory
SOL	(one)	solo	VER	(turn)	divert
TRI	(three)	triple	VIV	(live)	revive

6. The expression "dominance over" in line 5 is closest in meaning to

- (A) understanding of
- (B) dispute over
- (C) authority over**
- (D) rejection of

7. The word "tripartite" in line 5 suggests that something is

- (A) divided into three**
- (B) totally democratic
- (C) powerfully constructed
- (D) evenly matched

8. The "judiciary" in line 7 is

- (A) the electorate
- (B) the authority
- (C) the legal system**
- (D) the government

9. The word "counteract" in line 10 is closest in meaning to

- (A) vote for
- (B) debate
- (C) surpass
- (D) work against**

10. "Contradictory to" in line 12 is closest in meaning to which of the following expressions?

- (A) In agreement with
- (B) Opposite to**
- (C) Supported by
- (D) Similar to

It's time for a quiz!



PART	MEANING	EXAMPLE	PART	MEANING	EXAMPLE
CONTRA	(against)	Contrast	DIC	(say)	Dictate
MAL	(bad)	malcontent	DOMIN	(master)	dominant
MIS	(error)	mistake	JUD	(judge)	judgment
SUB	(under)	subway	MOR	(death)	mortal
DEC	(ten)	decade	SPEC	(see)	spectator
MULTI	(many)	multiple	TERR	(earth)	territory
SOL	(one)	solo	VER	(turn)	divert
TRI	(three)	triple	VIV	(live)	revive

- The word "subjugation" in line 3 is closest in meaning to
 - religion
 - flag
 - control
 - agreement
- In line 5, the word "decades" is closest in meaning to
 - months
 - centuries
 - long epoch
 - ten-year periods
- In line 8, the word "terrain" is closest in meaning to
 - land
 - population
 - minerals
 - prosperity
- The word "spectacular" in line 12 is closest in meaning to which of the following?
 - Ruggedly handsome
 - Visually exciting
 - Completely uneven
 - Unendingly boring
- The word "veered" in line 15 is closest in meaning to
 - arrived
 - ran
 - turned
 - cooled

Trik jawab soal TOEFL:

Structure and Written
Expression Section



TOEFL

Structure and Written Expression

~~I swimming everyday~~
swim

GRAMMAR

~~You and me~~

You and I

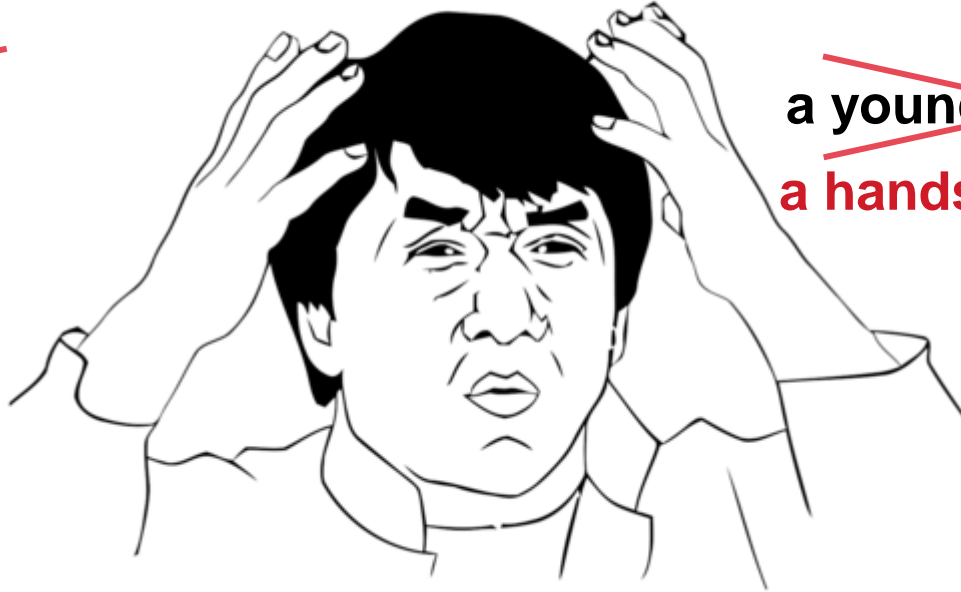

~~a young handsome man~~

a handsome young man

Trik jawab soal TOEFL:

Parallelism or Parallel
Structure



Trik jawab soal TOEFL : Parallelism or Parallel Structure

Parallel Structure (parallelism) adalah kumpulan kata/frasa yang memiliki bentuk atau struktur yang sama dalam suatu kalimat/klausa

Contoh:

She spends her leisure time biking, camping, and fishing.
gerund gerund gerund

He changed the oil, checked the tire pressure, and filled the tank with gas.
verb verb verb

Ciri soal : adanya 2 s.d 3 koma diikuti dengan kata penghubung (and, or, etc).

Cara jawab : pastikan kata/frasa dibelakang koma dan setelah kata penghubung bentuknya sama

Trik jawab soal TOEFL : Parallelism or Parallel Structure

Latihan, yuk!

Sentence Completion

Memilih salah satu jawaban agar kalimat yang ditanyakan dalam soal menjadi lengkap dan benar strukturnya.

Trik jawab soal TOEFL : Parallelism or Parallel Structure

Insects provide many beneficial services, such as _____, breaking down deadwood, and pollinating plants.

- (A) they condition soils
- (B) to condition soil
- (C) conditioning the soil**
- (D) soil conditioned

*Gerund
(V-ing)*

Trik jawab soal TOEFL : Parallelism or Parallel Structure

Paint can be applied to a surface with
rollers, or spray guns.

- (A) brushes
- (B) brushes can be used
- (C) with brushes
- (D) by brush

*Noun/kata benda
(plural / jamak)*

Trik jawab soal TOEFL : **Parallelism or Parallel Structure**

Frozen orange juice must be packed,
_____, and stored when the fruit
is ripe.

- (A) be frozen
- (B) must be frozen
- (C) frozen**
- (D) it must be frozen

*Verb/kata kerja
(past participle/bentuk ketiga)*

Trik jawab soal TOEFL : Parallelism or Parallel Structure

Latihan, yuk!

Error Recognition

Memilih salah satu jawaban (kata/frasa) yang salah berdasarkan sruktur kalimatnya.

Trik jawab soal TOEFL : **Parallelism or Parallel Structure**

a designer

R. Buckminster Fuller was a design,

A

an architect, an inventor, and an engineer.

B



C

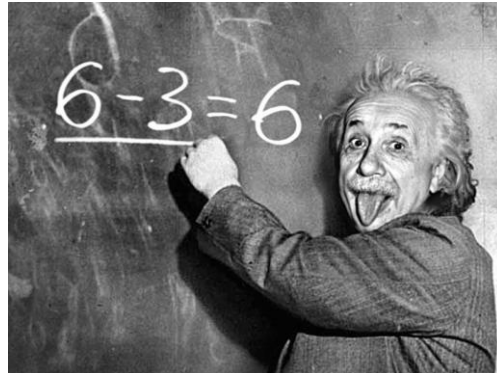

D



Trik jawab soal TOEFL : **Parallelism or Parallel Structure**

a - noun

Mathematics can be considered a language,

A

a - noun

a - noun

an art, a science, a tool, ~~or playing a game.~~

B

C

D

It's time for a quiz!



https://quizizz.com/admin/quiz/61440d841144f4001e3e8580?source=quiz_share

Trik jawab soal TOEFL : Parallelism or Parallel Structure

Fire extinguishers can contain liquefied gas, dry chemicals, or watery.

A B C D

A well-composed baroque opera achieves a delicate balance by focusing alternately on the aural, visual, emotional, and philosophy elements.

A B C D

Manufacturers may use food additives for preserving, to color, to flavor, or to fortify foods.

A B C D

Trik jawab soal TOEFL:

Listening
Comprehension Section





Trik jawab soal TOEFL : *Listening Comprehension / Part A*



Pilih jawaban yang terdengar paling berbeda dengan apa yang dibicarakan pembicara

Trik jawab soal TOEFL : Listening Comprehension / Part A

  NOW BEGIN THE RECORDING PROGRAM

1. (A) He is leaving now.
(B) He has to go out of his way.
(C) He will not be leaving soon.
(D) He will do it his own way.

Woman : How soon will you be leaving?

Man : **I'm on my way now.**

Question : *WHAT DOES THE MAN MEAN?*

Answer : **a. He is leaving now.**

Trik jawab soal TOEFL : Listening Comprehension / Part A

3. (A) She doesn't like to listen to turkeys.
(B) She thinks the dinner sounds special.
(C) She especially likes the roast turkey.
(D) She'd prefer a different dinner.

Man : The Dinner special is roast turkey with mashed potatoes and gravy and apple pie for desert.

Woman : **That doesn't sound good to me.**

Question : WHAT DOES THE WOMAN *MEAN*?

Answer : **D. She'd prefer a different dinner.**

Trik jawab soal TOEFL : Listening Comprehension / Part A

4. (A) He'll be busy with her homework tonight.
(B) He can't help her tonight.
(C) He's sorry he can't ever help her.
(D) He'll help her with her physics.

Woman : Could you help me with my physics homework tonight? I'm really having trouble with it.

Man : **Sorry, I'm busy tonight.**

Question : *WHAT DOES THE MAN IMPLY?*

Answer : **B. He can't help her tonight.**

Trik jawab soal TOEFL : Listening Comprehension / Part A

5. (A) Her eyes hurt.
(B) She thought the lecture was great.
(C) The class was boring.
(D) She didn't want to watch Professor Martin.

Man : What did you think about professor Martin's lecture on the migratory habits of whales?

Woman : **I couldn't keep my eyes open.**

Question : *WHAT DOES THE WOMAN MEAN?*

Answer : **C. The class was boring.**

Trik jawab soal TOEFL : Listening Comprehension / Part A

7. (A) She'll call back quickly.
(B) She'll definitely be back by 4:00.
(C) She'll give it back by 4:00.
(D) She'll try to return fast.

Man : Will you be able to get back from running all your errands by 4:00?

Woman : I'll be back as quickly as I can.

Question : *WHAT DOES THE WOMAN SAY THAT SHE'LL DO?*

Answer : **D. She'll try to return fast.**

Sumber Belajar Menjawab Soal- Soal TOEFL





Andrian Permadi

@AndrianPermadi · 153K subscribers · 162 videos

Hi! Saya andrian. Saya mengajar bahasa Inggris disalah satu universitas negeri di Bandung... >

tinyurl.com/AP-academy and 3 more links

Customize channel

Manage videos

Home Videos Shorts Live Playlists Community

Popular videos

**POLA LENGKAP JAWAB
40 SOAL TOEFL STRUCTURE**

1:05:52

Tips LENGKAP Jawab 40 Soal TOEFL Structure

615K views · 2 years ago

**TOEFL ITP STRUCTURE
SOAL NO 1 - 15 (1 SOAL = 36 DETIK)**

31:13

Latihan Jawab 15 soal ITP TOEFL Practice Test

490K views · 1 year ago

**TEKS TOEFL
TIDAK PERLU DIBACA ?**

5:41

Soal TOEFL Reading yang BISA dijawab CEPAT

371K views · 3 years ago

**TOEFL STRUCTURE
SOAL NO 1-15 (1 SOAL = 36 DETIK)**

Conjunction/subject + verb

27:03

Kerjakan 15 Soal TOEFL Structure ini dengan TEPAT!

249K views · 9 months ago

**LATIHAN LENGKAP
50 SOAL
TOEFL
LISTENING**

35:08

A Full TOEFL Listening Practice Test with Answers

191K views · 1 year ago

“Trik ini hanyalah salah satu dari banyak cara dalam menjawab soal TOEFL atau dalam belajar bahasa Inggris.”

Learning is a never-ending journey.

Keep practicing and you can do it!”

-Andrian-

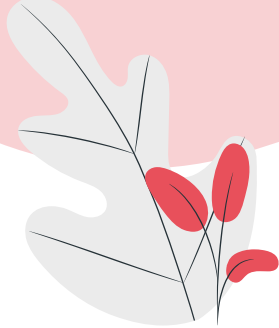

References

Rogers, B. (2005). *Peterson's TOEFL Success*. Connecticut, USA: The Thomson Corporation and Peterson's.

Phillips, D. (2003). *Longman Preparation Course for the TOEFL Test*. New York, USA: Pearson Education, Inc.

Thank You for
having me.



**My name is Andrian
and I'll see you around**

 **YouTube /c/AndrianPermadi**

 **andrian_permadi**

 **andrianpermadi**

 **andrian_permadi**

Q & A



Thanks!



CREDITS: This presentation template was created by Slidesgo, including icons by Flaticon, infographics & images by Freepik and illustrations by Stories

Please keep this slide for attribution.

